

12481 38 CLINTON AVENUE, MAPLEWOOD 30.35



Board of Realtors of the Oranges and Maplewood

Photo by George B. Biggs, Inc.

27283 38 CLINTON AVE., MAPLEWOOD



Board of Realtors of the Oranges and Maplewood

Photo by George B. Biggs, Inc.

31,500.

27283 38 CLINTON AVE., MAPLEWOOD



Board of Realtors of the Oranges and Maplewood

Photo by George B. Biggs, Inc.

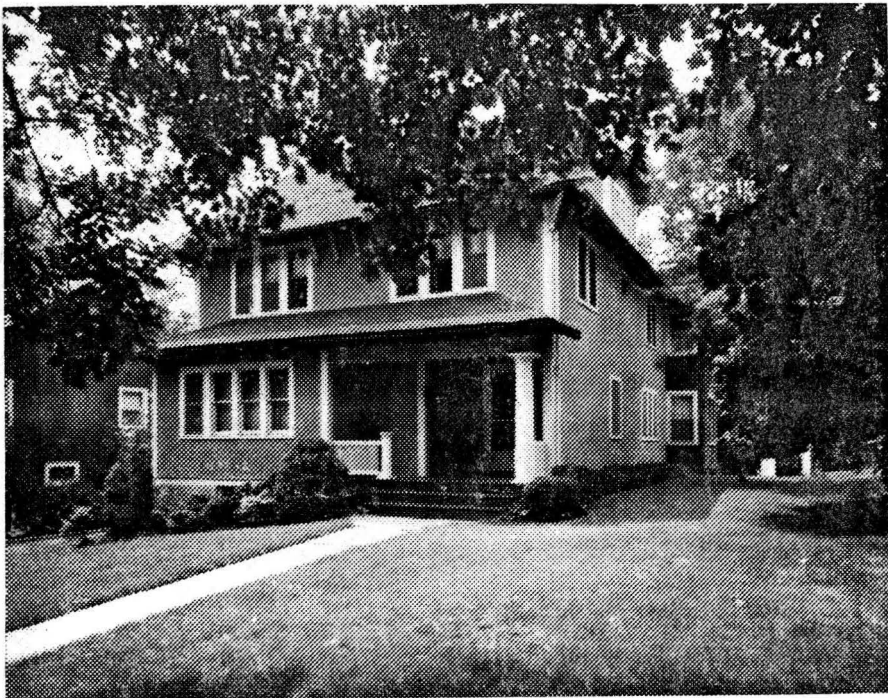

12481 38 Clinton Ave., Mplwd. \$65,000 1  
 Bet: Ridgewood Rd. & Wyoming Ave. Mtg. w/ Yorkwood  
 Lot 70x126.90x75x126.70 Lot 188 Blk 10-1 Plt 4  
 Col, 50+ yrs, stucco & wood shingle, comp rf, all ss, pt.  
 scrs, 220 VS /o. porch  
 1st-4-sh, lr w/fp, dr, mod eat in kit, pan, den w/blt ins,  
 2nd-4-4 bdrms, 2 baths, m.w/stall, o.w/s.o.t. sitting rm  
 off M.B.R.  
 3rd-1-1 bdrm, lav, attic, attic fan, closed stairs/w.p.  
 Bsmt-rec rm w/wet bar, work rm, lav, laund, out ent, mixed  
 ST: Gas est cost \$600  
 2-car det garage Paved drive  
 L-8.5 B-21.1 '74 rate 6.54 Taxes \$1935.84. Poss: 11/1/74.  
 Key w/LR. Spacious col. lr & dr w/beamed ceiling. Lrg  
 country kit. M.B.R. has new bath. Many closets. New gas  
 furnace 1968, rf repaired 10/73. Undergrd lawn sprink-  
 ler, hse wired for stereo. Excl: dr fixture. Incl: all  
 w/w carpet including rec rm. Incl: drapes in lr, dr, &  
 hall & bar refrig. Jefferson GS, Mplwd. Jr., Columbia  
 HS, O.L. of Sorrows Paro. Bus 31. Subject to Errors &  
Omissions.

LR: D&H 762-7744 8001004/1002005 (6-60-40-o.a.a.)  
 Owners: Jean K. Leister, sole, prem. 763-3794

Conv. 38 Clinton Ave., Mplwd. 9-2-2-lav 5 brs. \$65,000

#7142--8/14/74 Hall fixture NOT included.

#7149--8/29/74 Under contract by Cronen.

#7171--10/31/74 Contingency removed. Selling price  
\$60,000

Owner to JMS 3/25/60 \$31,500  
38 Clinton Avenue, Maplewood  
Stucco Colonial  
Lot: 70 x 127  
1st: 4-s.h., l.r.d.r., den, kit.  
2d: 4-4 bdrms., 2 baths, master w/stall, also sun porch  
3d: 1- 1 bdrms, lav.  
2-car det. garage  
Steam: Oil heat  
1959 Assess: Land \$2000  
                  Bldg 5500 1959 taxes \$636.  
Owner: Barton F. Thompson, SO 2-8996 P.A.T.O.  
          Poss. July 15, 1960  
Home recently done over and in perfect cond. Owner says  
he spent \$8000 on house since he bought it.

38 Clinton Avenue, Mplwd. 9-2-2

\$31,500

3/31/60 JMS Sold by owner to Thomas Sweeney, Jr. for  
\$27,500 plus \$1500 for carpeting.



33602 38 Clinton Ave., Mplwd.

\$26,500

1

Former #37283-new photo

All Cash

Bet:Ridgewood Ave. & Wyoming Ave.

Lot 70 x 127 x 70

Stucco,blt.36 yrs.,comp.rf.,all s.s.

1st-3-s.h.,17 x 17 l.r.,d.r.,12 $\frac{1}{2}$ x16 t.kit.,fp.,11x18 sunp.

2nd-4-4 twin brs.,t.bath w/ shower over tub

3rd-1-1 bedrm.,lav. closed stairs

Basement:full bath,laund,outside ent. G.iron w.p.

Steam:Oil,\$250 ann'l cost,1,000 gal.tank

2-car garage,det.,masonry

L.B:L.B. DR 9-2324 3/5/57-Exp.9/5/57

Owner:Edward F. & Barbara K. Reuther,prem.,SO 3-4230

1956 Assess: Land \$2,000

1956 Rate \$7.14

Bldg. 5 500

" Taxes \$535.50

Poss.Aug.Alcove w/fp. off l.r. Sleeping p.on 2nd flr.

over downstairs porch.Perm.drive.Anderson cooking range,

lighting fixtures,bathrm.fixtures,radiator covers,windows

shades,ven.blinds,screens & s.s. incl. Jefferson G.S.,

Mplwd.Jr.H.S.,Columbia H.S.,St.Joseph or Sorrows Paro,

Bus 31,Mplwd.RR St.

Conv.38 Clinton Ave., Mplwd. 8-1-2 lav. ST:Oil \$26,500

3/12/57 Desq. Com. f. j. ~~Sta~~ #23,000

#4492--3/27/57 Sold by Bremer & outside broker. Selling price  
\$24,650.

27283 38 Clinton Ave., Mplwd. ~~\$23,000~~ ~~21,500~~ 1  
Former #19093-new photo All Cash 20,000

Bet:Ridgewood Rd. & Wyoming Ave.

Lot 70 x 126.70 x 126.90 x 70

Frame,Stucco,Col.about 37 yrs,comp.rf

1st-3-s.h.,l.r.,d.r.,t.kit.,sun p.

2nd-4-4 bedrms.,t.bath w/shower over tub

3rd-1-1 bedrm.,lav.,attic,closed stairs

Basement:toilet,laund.,outside ent.G.iron w. p; *Full bath*

Steam:Oil,1,000 gal.tank

2-car garage,det,frame & stucco

L.B:Dunn SO 2-4747 5/12/53-Exp.11/12/53 P.A.T.O.

Owner:F.Howard & Louise L.Zahn,prem.,SO 3-3446 *Danbury*

1953 Assess: Land \$2,000

1953 Rate \$5.70 *8-6119*

Bldg. 5,500

" Taxes \$427.50

Poss.30 days.Sleeping p.on 2nd flr.Annual fuel cost about

\$160.Permanent driveway.Always phone for appt.Key w/L.B.

Weatherstripped windows & doors.All storm sash.Jefferson

G.S.,Mplwd.Jr.H.S.,Columbia H.S.,Bus #31,Mplwd.R.R.St.

38 Clinton Ave.. Mplwd.

8-1 $\frac{1}{2}$ -2

ST:Oil ~~\$23,000~~ 20,000

#3912--5/22/53 Written price reduction to \$21,500. Now APPROVED. Please put on M.L. card: Full bath in the basement.

#3939 - 7/29/53 Should you have anyone looking for a nice roomy house in the Jefferson Sch. area, be sure to show. Owner anxious to sell. Moving to Connecticut.

#3949 - 8/21/53 Key box being erected. House vacant. Pls. push. Owner anxious. Owner's new address #Sherry Land, Candleview Rd., Danbury, Conn.; Electric left on. Gas & water turned off.

*Insp. Conn. F. Jones* - *6/5/53* - *19,500*

#3960 9/18/53 Written price red. to \$20,000. The house is vacant. Key box. Owner anxious to sell. Submit reasonable offers.

#3975 - 10/23/53 Sold by Challedon Realty. *17,500* -

Owner to T.S. 4/15/53

\$22,000

38 Clinton Ave. Mplwd.

lot: 69 x 128

70 X 126.70 X 126.90 X 70.

Stucco Col. blt. 37 yrs.

1st: s.h., l.r., w/fpl., d.r., t/kit., sun porch

2nd: 4 bedrooms, 1 t/~~lav~~ bath

3rd: 1 bedroom, lav.

Basement: bath, toilet laundry.

2-car det. garage

Owner: F. Howard Zahn SO 3-3446.

1952 Assess: Land 2,000

1958 rate ~~5.49~~ ✓,70

Bldg 5,500

" taxes \$427.50

ST:oil 1000 gal. tank.

38 Clinton Ave. Mplwd 8-bath-lav-2

\$22,000

See W.D. 27853

4/27/53 T.C.S. Reduce to \$22,000.

*P.E.D. - 6/48 - Sold to F. Howard  
Zahn, prem. for 18 M. - 503-3446*

19093 38 Clinton Ave., Mplwd.  
Bet: Ridgewood Rd. & Wyoming Ave.  
Lot 69 x 128 x 69

\$21,500 1  
F & C # 20,000  
All Cash Above Mtg.

Stucco, Col., blt. 32 yrs. asbestos roof, chest. trim, oak flrs.  
1st 3 s.h., l.r., firepl., d.r., t. kit., sun p.  
2nd-4-4 bedrms., 1 t. bath w/ shower over tub  
3rd-1-md's rm., lav.

Basement: bath, toilet, laund., outside ent. Gal. iron w.p.  
Steam: Oil,  ann'l cost, 1,000 gal. tank  
2-car garage, det. lighted \*\*156.

L.B:M & W, Inc. SO 2-2900 2/27/48-Exp. 8/27/48

Owner: Mrs. Fannie K. Baiter, prem., SO 2-1017

1947 Assess: Land \$2,000 1947 Rate \$4.47  
Bldg. 5,100 " Taxes \$317.37

Poss. 90 days or possibly sooner. Jefferson G.S., Mplwd. Jr.  
H.S., Columbia H.S., Our Lady of Sorrow Parochial. Purchaser  
must be acceptable. Shown by appt. only. Weatherstripped  
windows & doors. All storm sashes. Front & back storm doors.

38 Clinton Ave., Mplwd.

8-2-2

ST: Oil

\$20,000

3/3/48 - G.M.D. - Insp. Comm. figure \$19,500.

#3122 3/4/48 Change cost of heating from \$200 to \$156 a yr.

#3123 3/8/48 Approved.

#3132 3/29/48 Awaiting reduction to \$20,000.

#3133 3/30/48 Price reduction to \$20,000.

#3138 4/12/48 Undercontract and listed by Martin & Weis.

#3140 4/15/48 Contingent sale completed.



J. Chas. O'Brien Co. -----Agents

Louis I. Baiter-----Owner

Premises, Phone S/O 1017

No mortgage

Plot 70 X 126

M.L. Frame and stucco house

311 2 baths

Feb. 1, 1922 Steam heating

1 car garage

Possession after March 1st--30 days

No exchange

Fireplace

*Effines*  
*Aug 5<sup>th</sup>*  
*B. 1100-8/3/22*

*Effines*  
*Aug. 5<sup>th</sup>*

BECK-DICK COMPANY, INC.

REAL ESTATE SALES SPECIALISTS

SUBDIVISION BROKERS

*Saint Louis*



Board of Realtors of the Oranges and Maplewood

Photo by George B. Biggs, Inc.

# 20,000